

# LAMORINDA'S LEADING INDEPENDENT REAL ESTATE FIRM

## ORINDA



### 10 La Punta

Gated estate on secluded cul-de-sac w/ views of San Pablo reservoir, San Francisco Bay, & the mountains of Marin.

**\$6,250,000**

## ORINDA



### 33 Dias Dorados

Lovingly restored Spanish-Mediterranean 6 bed/ 6 bath/ 2 half bath home w/ guesthouse on 1.67 gated acres.

**\$4,350,000**

## ORINDA



### 20 Oak Court

One of Orinda's last near-acre VIEW properties that is ready to build on & is in a mature neighborhood. Great views!

**\$875,000**

## ORINDA



### 67 Brookwood Road # 3

Rarely available 2 bed/ 1 bath first floor condo in charming Orinda Oaks, close to BART, shops, theater & restaurants.

**\$550,000**

## LAFAYETTE

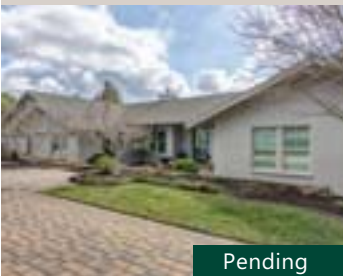

### 3295 Phillips Road

Majestic .60 acre estate setting, 5 bed/ 3.5 bath home offering approx. 4200 sqft of stylish living spaces in the coveted trail

**\$2,650,000**

## LAFAYETTE

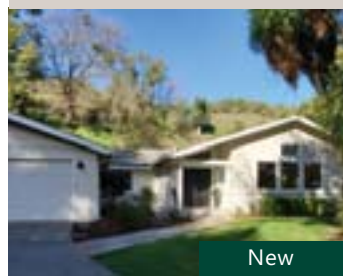

### 120 Marsha Place

Lovely 4 bed/ 2.5 bath w/ deck, patio, planting beds, & play area on popular cul-de-sac in Burton Valley.

**\$1,850,000**

## LAFAYETTE



### 1084 Brown Avenue

Single story 3 bed/ 2.5 bath remodel w/ built-in BBQ & patio area off kitchen + grass play area & large patio. Mt Diablo views!

**\$1,649,000**

## LAFAYETTE



### 1000 Dewing Avenue #307

Single level 3 bed/ 2 bath 1568 sqft condo close to vibrant downtown Lafayette w/ private patio & in-closet laundry.

**\$1,185,000**

## WALNUT CREEK



### 15 Beisheim Lane

Newer two story 5 bed/ 4 bath w/ patio, large grass play area, built-in BBQ island, hot tub, & views of Mt. Diablo.

**\$1,995,000**

## WALNUT CREEK



### 2729 Ptarmigan Drive # 1

Much-desired level-in condo w/ 2 bed/ 2 bath + den. Washer & dryer included. Great location overlooking lawn & redwoods.

**\$800,000**

## BERKELEY



### 751 Spruce Street

Updated 4 bed/ 3 bath Mediterranean style home w/ charming vintage details & view of the bay.

**\$1,640,000**

## ALAMO



### 10 Serenity Lane

Majestic gated 12 bed/ 13 bath/ 3 half bath chateau w/ vineyard, 20 showcase car barn, & trophy club room.

**\$19,500,000**

## The Village Associates:

Ashley Battersby  
Patricia Battersby  
Shannon Conner  
Meara Dunsmore

Linda Ehrich  
Joan Evans  
Linda Friedman

Claudia Gohler  
Dexter Honens II  
April Matthews  
Hillary Murphy  
Karen Murphy  
John Nash  
Altie Schmitt

Judy Schoenrock  
Ann Sharf

Amy Rose Smith

Molly Smith

Jeff Snell

Lynda Snell

Steve Stahle

Clark Thompson

Angie Evans Traxinger

Ignacio Vega

Ann Ward

Margaret Zucker

facebook.com/VillageAssociates  
 twitter.com/villageassoc  
 instagram.com/VillageAssociates

93 Moraga Way, Suite 103 • Orinda, CA 94563 • Phone: (925) 254-0505

Visit [www.villageassociates.com](http://www.villageassociates.com) Click on [Sunday Open Homes](#)

Village

ASSOCIATES

It's Village. Of Course.

DRE#01301392